

# Patient report

Bio-Rad                      DATE: 10/14/2019  
D-10                         TIME: 05:56 PM  
S/N: #DJ4I016123        Software version: 4.30-2  
Sample ID:                 10569986  
Injection date             10/14/2019 05:45 PM  
Injection #: 34             Method: HbA1c  
Rack #: ---                 Rack position: 5

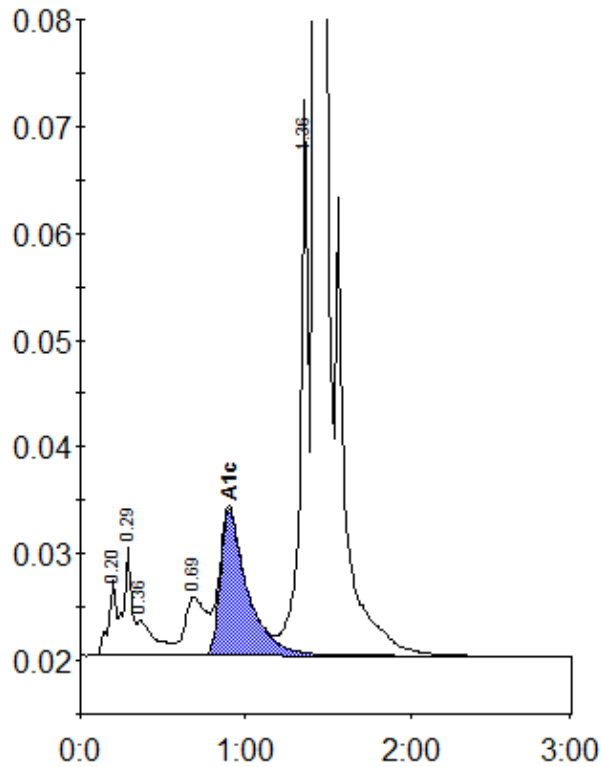

Peak table - ID: 10569986

Peak	R.time	Height	Area	Area %
A1a	0.20	7093	23306	0.9
A1b	0.29	10109	35634	1.4
Unknown	0.36	3248	24432	0.9
LA1c/CHb-1	0.69	5512	49311	1.9
A1c	0.90	13618	156688	8.1
P3	1.36	51988	177036	6.8
A0	1.42	683807	2126214	82.0
Total Area:		2592621		

Concentration:	%
A1c	8.1